

# Patient report

Bio-Rad                      DATE: 10/22/2019  
D-10                         TIME: 02:36 PM  
S/N: #DJ4I016123        Software version: 4.30-2  
Sample ID:                 10530763  
Injection date             10/22/2019 02:18 PM  
Injection #: 28             Method: HbA1c  
Rack #: ---                 Rack position: 1

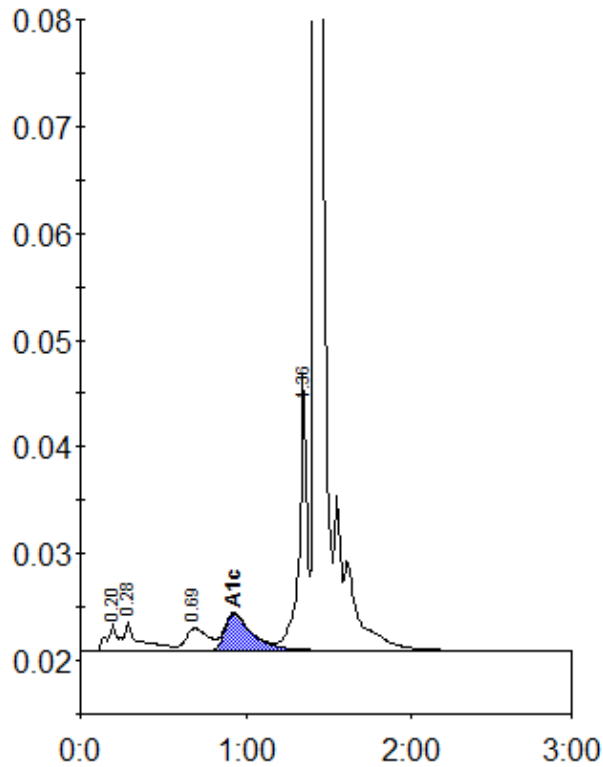

Peak table - ID: 10530763

Peak	R.time	Height	Area	Area %
A1a	0.20	2506	12110	1.1
A1b	0.28	2728	17099	1.5
LA1c/CHb-1	0.69	2098	19708	1.8
A1c	0.93	3423	39563	5.1
P3	1.36	25876	82516	7.4
A0	1.42	354548	947219	84.7
Total Area:	1118216			

Concentration:	%
A1c	5.1